

Highway 12

Easement for
Langwell Residence

Private

Langwell Residence
915 W Highway 12

Private

Private

Private

Private

Boulder Creek

Water Rights Map

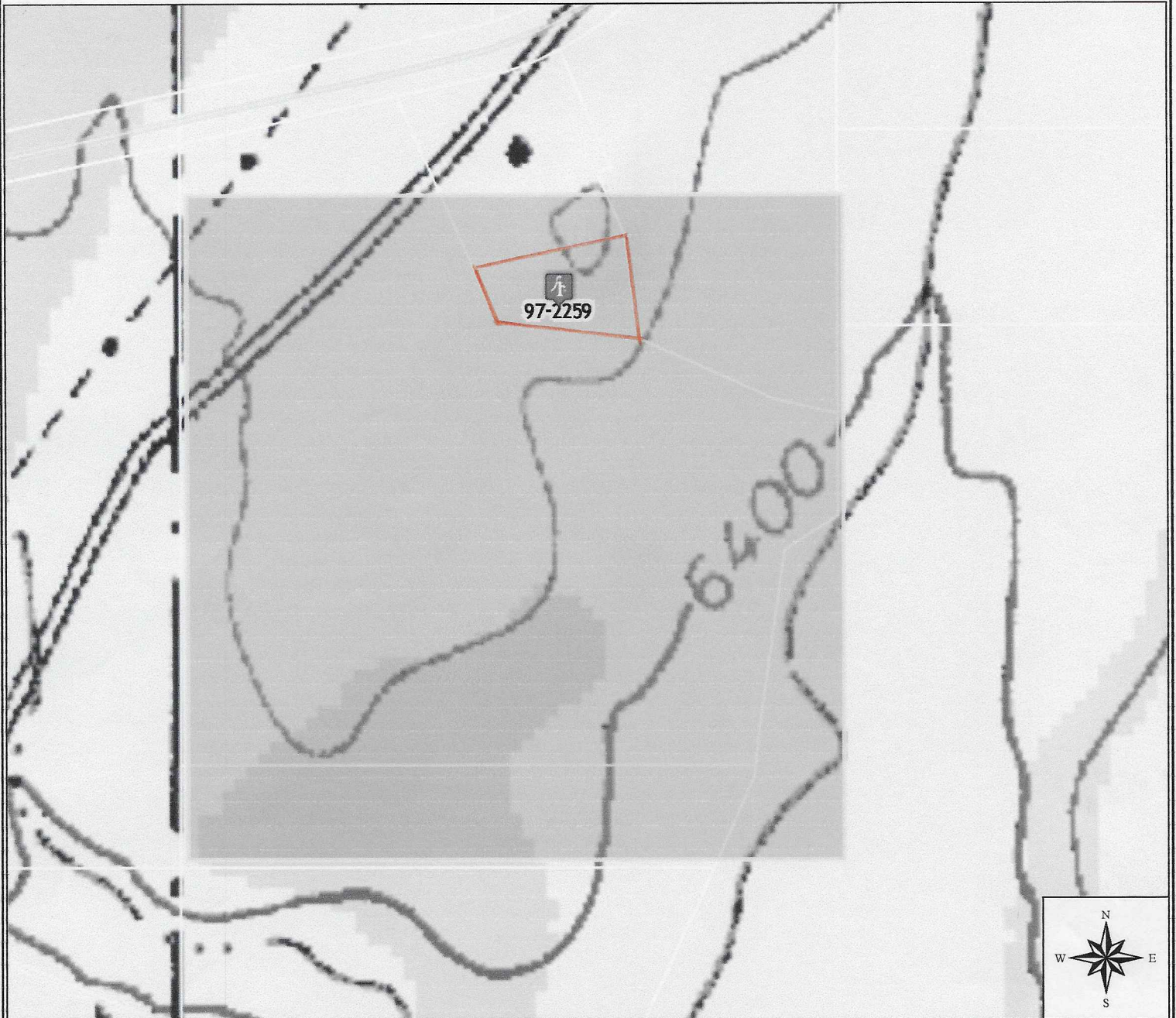

TOPOGRAPHIC MAP INCLUDING LANGWELL
RESIDENCE AT 915 W. HIGHWAY 12
BOULDER UTAH 84716

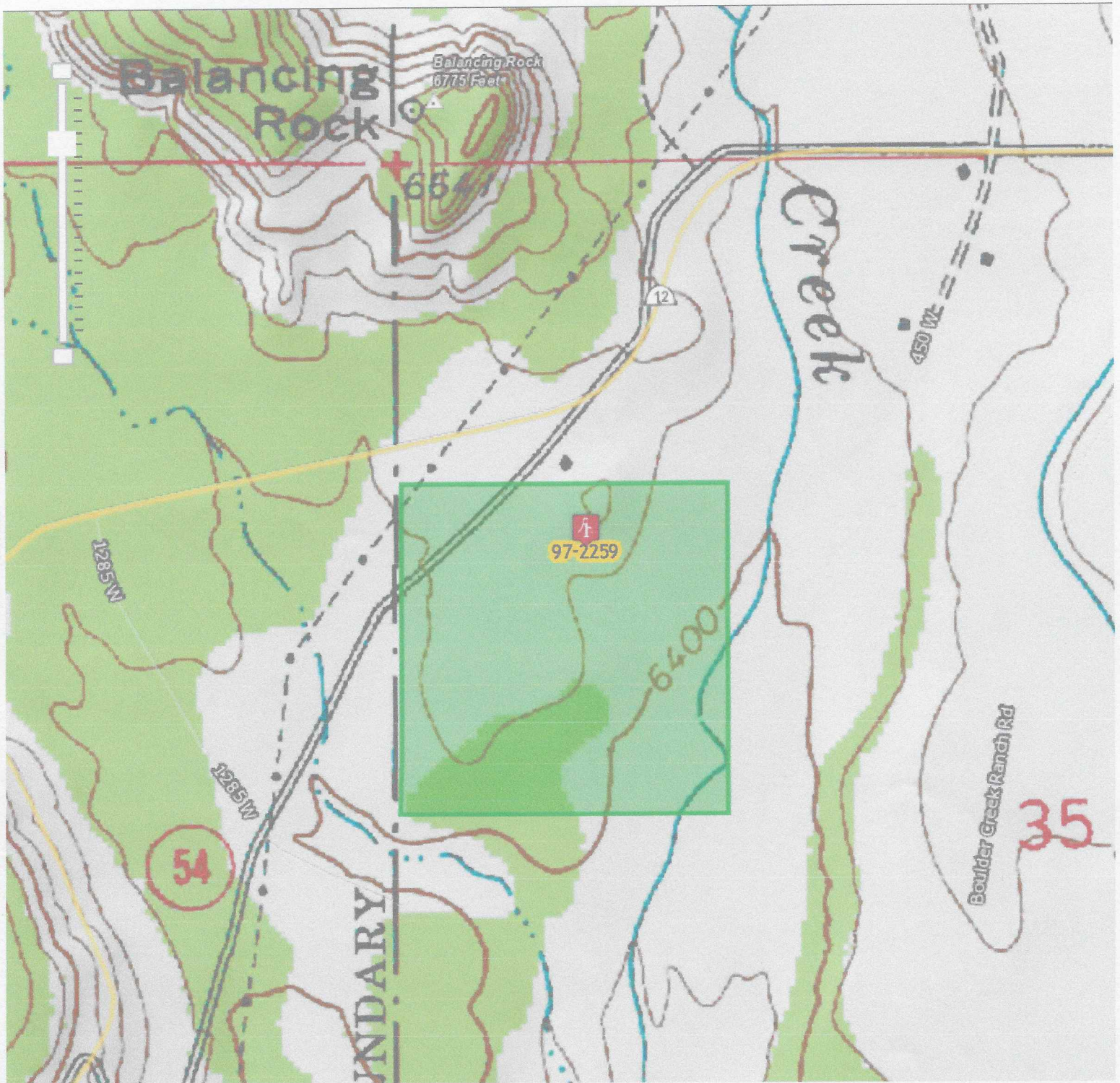

TOPOGRAPHIC MAP INCLUDING LANGWELL
RESIDENCE AT 915 W. HIGHWAY 12
BOULDER UTAH 84716

[illegible][illegible]

2. DOUGLAS B. GRINSHAW, REGISTERED UTAH LAND SURVEYOR NO. 5427 CERTIFY THAT I HAVE SURVEYED THE PROPERTY SHOWN ON THIS RECORD OF SURVEY MAP AND THAT THIS MAP CORRECTLY REPRESENTS THAT SURVEY.

Douglas B. Grinshaw *June 17, 1981*

DOUGLAS B. GRINSHAW, L.S. DATE

REGISTERED UTAH LAND SURVEYOR
DOUGLAS B. GRINSHAW
5427

DATA

Ray and Jeanne Harshman

14 SEP 75 1730 PAF C/B 8 M

LOCATION: NW 1/4 SEC. 35, T33S, R4E, SLD & M

PREPARED BY: Douglas B. Grimshaw, L.S.
DATE: MAY 1991
SHE

FIELD 90-03 MARSHMAN BLW
DATA W880224NW

COORDINATE MANSHIMANDAT

FILE	MAHSEDAI
------	----------

$$\text{GAP} = \frac{W(1 - 2.5 \cdot S)}{20 \cdot (1.6)} \cdot \frac{115}{100}$$